

# Konzert

für Flöte, Harfe und Orchester

C-dur

Harfe

Wolfgang Amadeus Mozart KV 299 (297c)

**Allegro**

**Tutti** *f*

**A**

17 21

**B Solo**

45

*p sempre legato*

*f* *p* *f* *p*

49

*cresc.*

52

3

58

61

64

**C**

1 1

2

# Harfe

69 *sempre legato*  
*sotto voce*  
*p*

72 *f* *dim.* *sotto voce*  
*p*

75 *f*

79

82

85 **D**  
*p*

93 *f*

Harfe

3

99

102

105

108

112

115

118

*cresc.*

*dim.* *p*

**E Tutti**

Viol.

17

Ravel: Introduction et Allegro [reh. 2 to 3]

# INTRODUCTION et ALLEGRO

HARPE

*pour HARPE*

MAURICE RAVEL

avec acct de Quatuor à cordes, Flûte et Clarinette.

Rall. - - - - - 2 Allegro

*le chant en dehors*

1 *p*

*m.g.*  
Fa#

OUVRAGE PROTÉGÉ  
PHOTOCOPIE INTERDITE  
Même partielle  
(Loi du 11 Mars 1957)  
Constituerait contrefaçon  
(Code Pénal, Art. 425)

## TZIGANE

HARPE

MAURICE RAVEL

**1**  
Lento, quasi cadenza

**2** **3** von Solo

**4** Quasi cadenza

**5** Accel.

*gliss.*

*gliss.*

*gliss.*

*ff*

**1**

Tous droits d'exécution réservés  
Copyright by DURAND & C<sup>ie</sup> 1924

D. &amp; F. 10,669

DURAND S.A. Editions Musicales  
Co-Propriété de ARIMA Ltd et KENTON FINANCIAL Corp.  
Représentation exclusive par les Editions DURAND S.A.

215, RUE DU FAUBOURG ST-HONORE — 75008 PARIS

Tchaikovsky: Swan Lake  
(Act 2: Cadenza)

Arpa  
V  
Pas d'action  
(Odette et le prince)

25 Andante

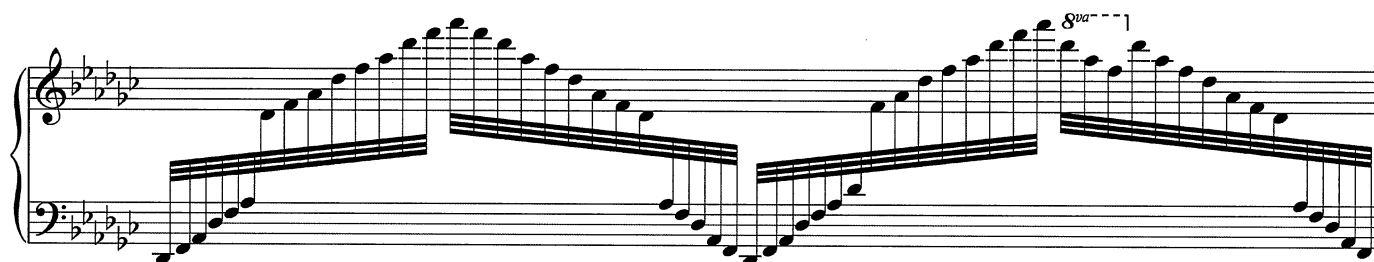
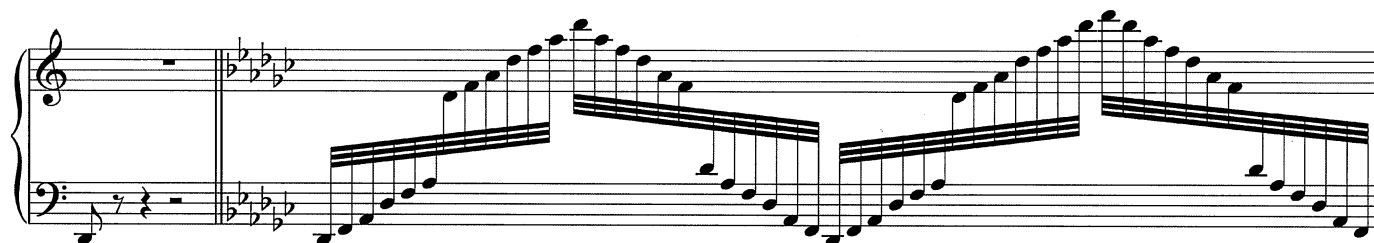
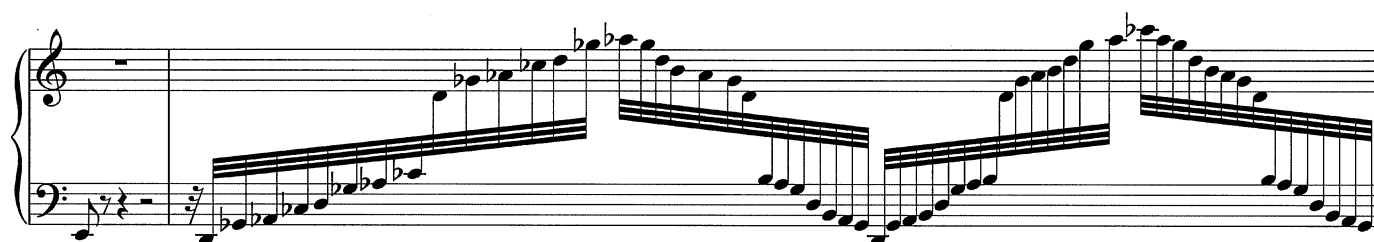
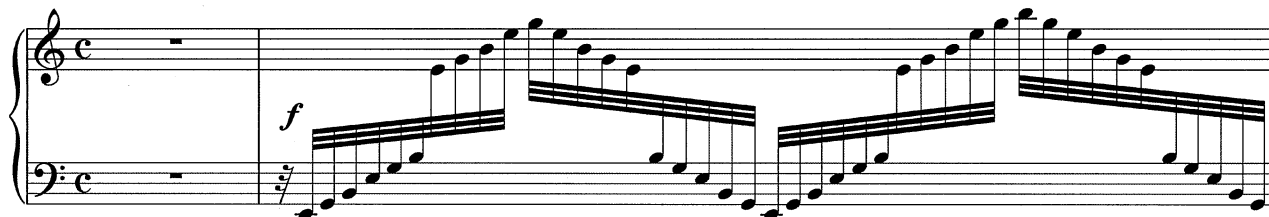

*Cadenza*

*p*

*f*

8va

8va

*ritenuto molto*

11  
Harp

*Alla breve*  
 $\text{♩} = 80$

172

12  
Harp

173

174

175

176

177

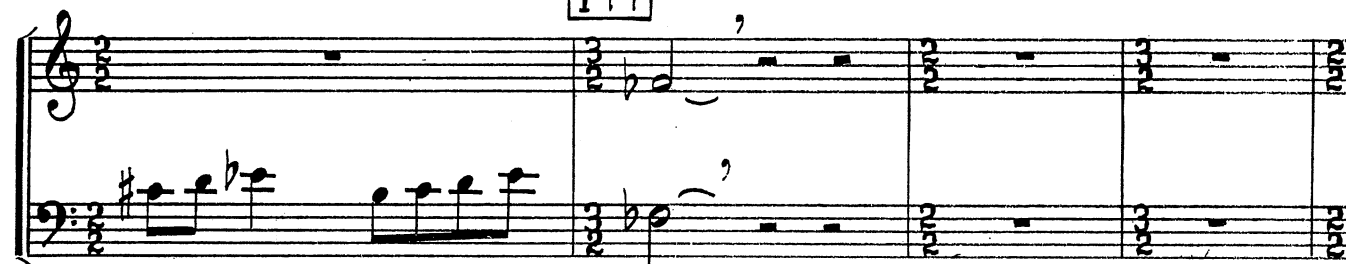

13  
Harp

178

mf

179

cre - - scen - - do

180

ff

181

étouffé

un poco sf e marc.

182

étouffé sf

sim.

V.S.

14  
Harp

183

184

*stacc. ordin.*

185

186

15  
Harp

*(Agitato ma sempre listesso tempo)*

191 192 193 194 195

*f*

*cresc.*

*ff*

*lunga*

*lunga*